Low Brass 2

HOEDOWN
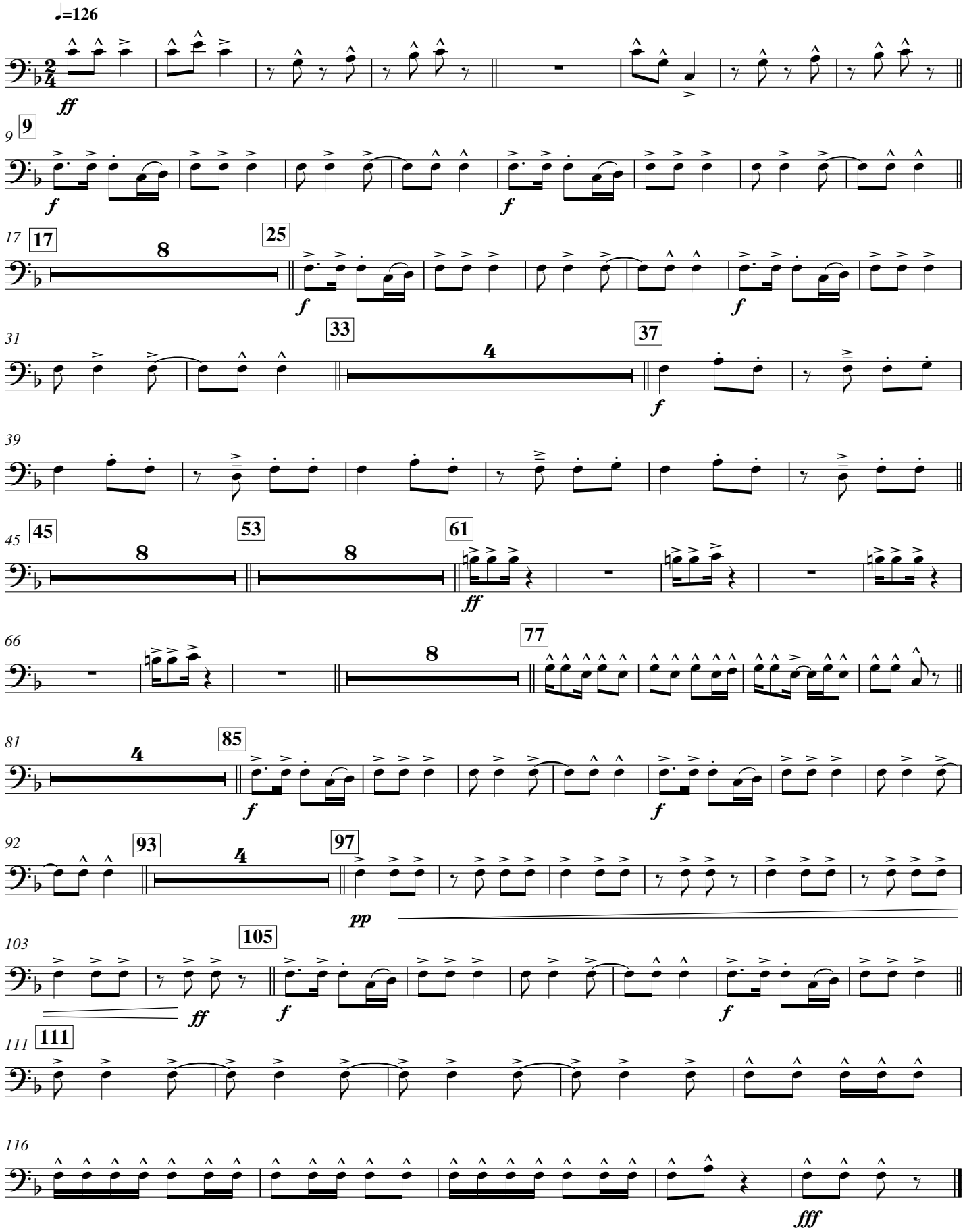
Sequoyah 2009